

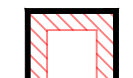

DEVELOPMENT DATA & FOOTPRINT		
BUILDING "1"	32 MW DATA CENTER	132,351± SF
BUILDING "2"	32 MW DATA CENTER	132,351± SF
BUILDING "3"	32 MW DATA CENTER	156,836± SF
BUILDING "4"	32 MW DATA CENTER	156,836± SF
BUILDING "5"	32 MW DATA CENTER	156,836± SF
BUILDING "6"	16 MW DATA CENTER	87,170± SF
BUILDING "7"	16 MW DATA CENTER	87,170± SF

PROJECT TOTALS

909,550±SF : TOTAL BUILDING FOOTPRINT
 1,819,100±SF : TOTAL BUILDING AREA (2 STY)
 192 MW : TOTAL IT DATA
 270 MW : TOTAL POWER REQUIREMENT

INDEX KEY

-  50 FT PROPERTY BUFFER
-  ELECTRIC SWITCHYARD / SUBSTATION & POWER GENERATION FACILITY

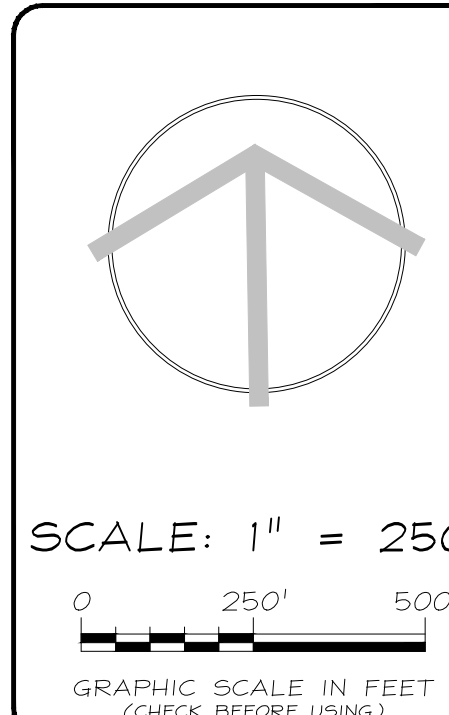
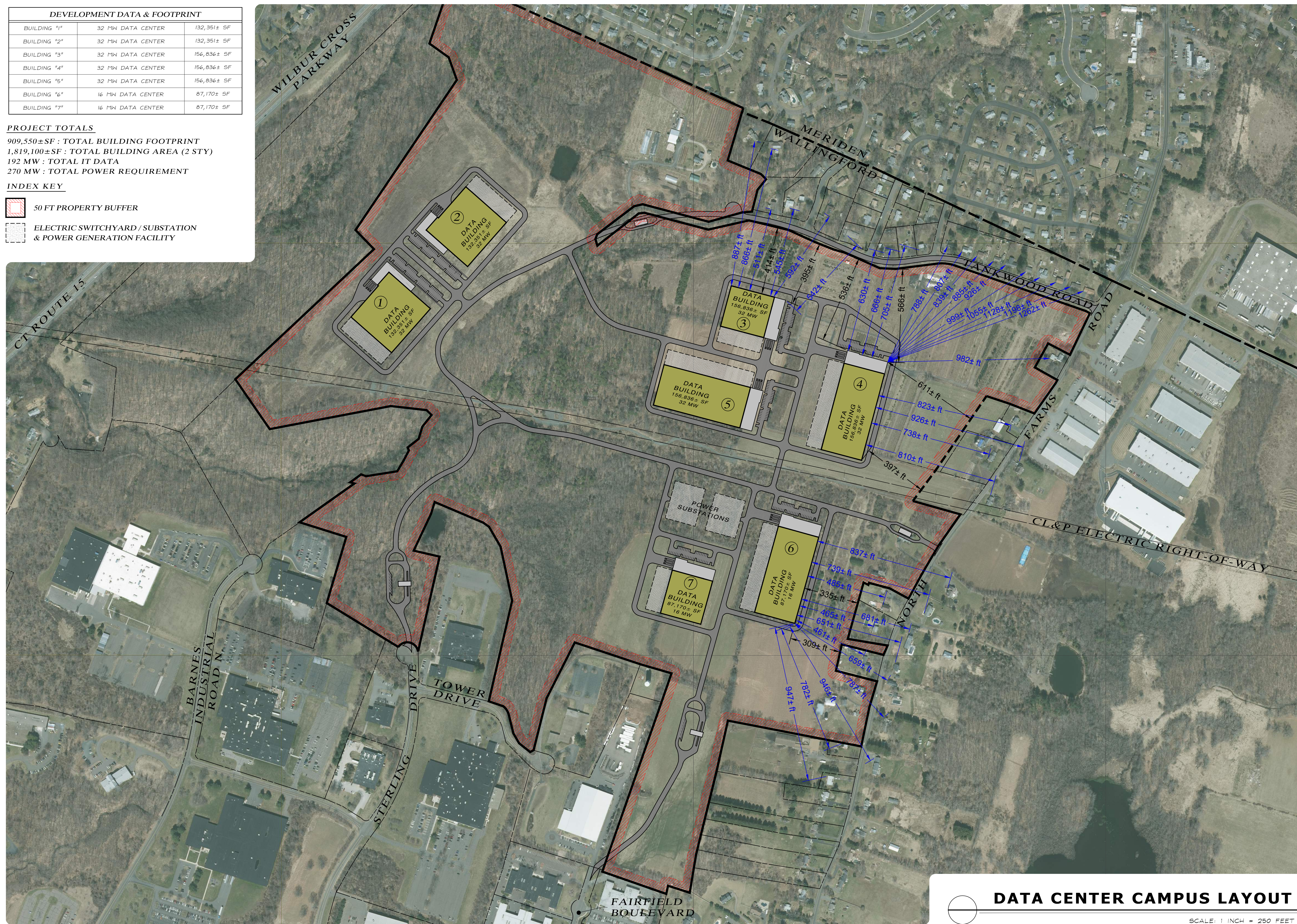

Stamp
FOR CLIENT DISCUSSIONS

Client:
CONNECTICUT DATA CENTER DEVELOPMENT

Project Title:
WALLINGFORD DEVELOPMENT
 North Farms Road,
 Tower Drive,
 Tankwood Road
 Wallingford,
 Connecticut

Drawing Title:
CONCEPTUAL LAYOUT PLAN

No.	Date	Description	By
E	16 JUNE 2021	PARCEL & DESIGN MODIFICATIONS	AR
D	16 JUNE 2021	PARCEL & DESIGN MODIFICATIONS	AR
C	7 JUNE 2021	PARCEL & DESIGN MODIFICATIONS	AR

REVISIONS

Project No.	2021-100
Dwg Date:	25 MAY 2021
Plot Date:	16 JUNE 2021
Design By:	A. REINHART
Checked By:	
Drawing No.	D-399